

PLAT OF SURVEY

LOT 1 OF CERTIFIED SURVEY MAP NUMBER 2644, Being a redivision of Lot 1, Certified Survey Map Number 1871, recorded in Volume 9, of Certified Survey Maps of Walworth County, at pages 33 and 34 in the Northeast 1/4 and Southeast 1/4 of the Northwest 1/4 of Section 6, Town 4 North, Range 15 East, Town of Whitewater, Walworth County, Wisconsin.

Surveyed for: Robert Best

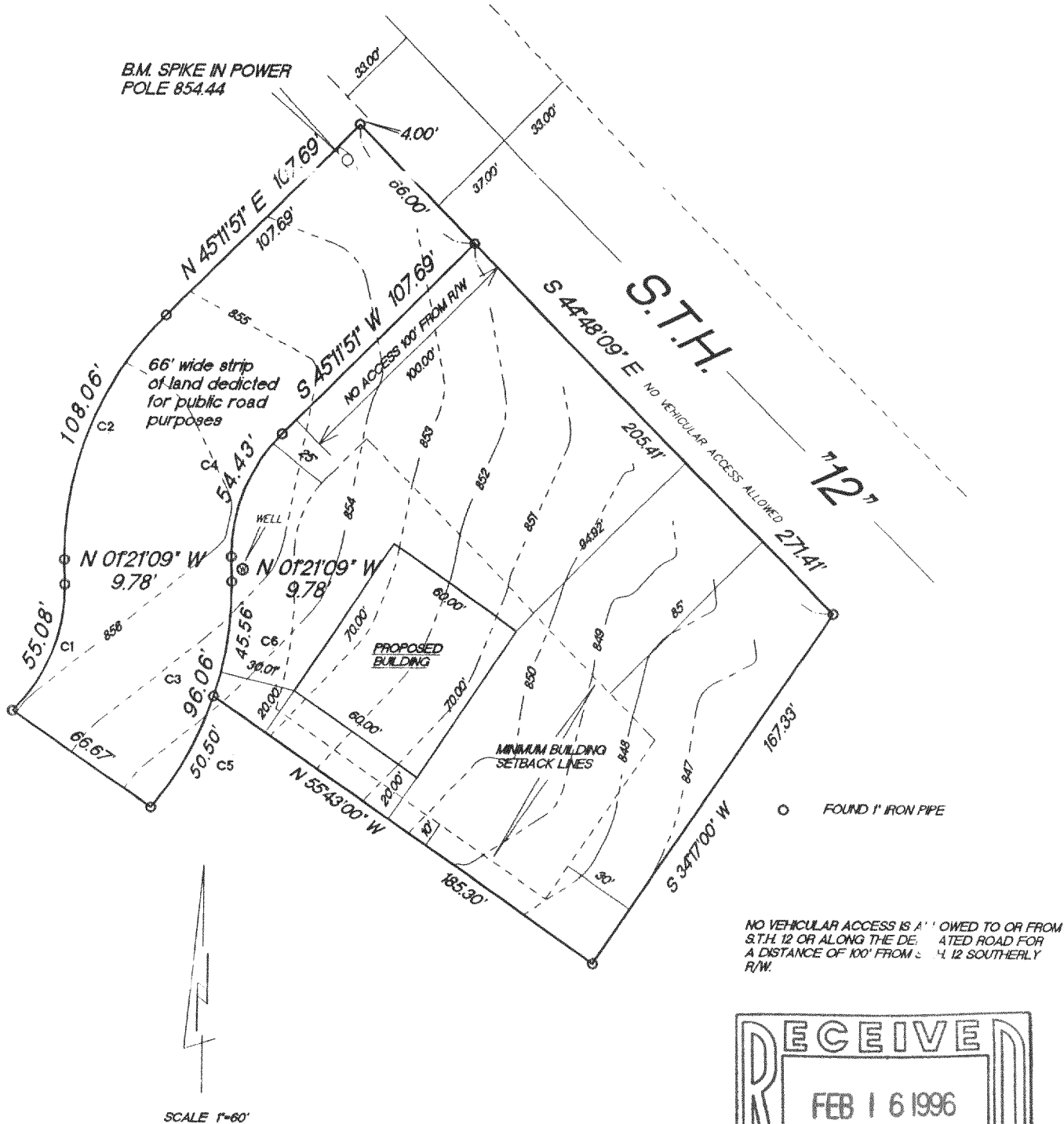

LOT	CURVE	RADIUS	LENGTH	CHORD	BEARING	DELTA
none	C1	67.00'	55.08'	53.54'	N 22°11'53" E	47°06'11"
none	C2	133.00'	108.06'	105.11'	S 21°55'21" W	46°33'02"
none	C3	133.00'	96.06'	93.99'	N 19°20'19" E	41°23'03"
none	C4	67.00'	54.43'	52.95'	S 21°55'21" W	46°33'02"
2	C5	133.00'	50.50'	50.20'	N 29°09'08" E	21°45'25"
1	C6	133.00'	45.56'	45.34'	N 08°27'37" E	19°37'38"

"I hereby certify that I have surveyed the above described property and that the above map is a true representation thereof and shows the size and location of the property, its exterior boundaries, the location of all visible structures and dimension of all principal buildings thereon, boundary fences, apparent easements, roadways and encroachments if any."

"This survey is made for the use of the present owners of the property, and also those who purchase, mortgage or guarantee the title thereto within one year from date hereof."

KETTLE MORaine SURVEYING

W362 S10227 Lewin Lane

Eagle Wisconsin 53119

(414) 594-3484

fax (414) 594-5904

Terrance E. Pisarek R.L.S.

THIS IS NOT AN ORIGINAL SURVEY UNLESS THE SEAL IS RED.

1/9/96

TEP/DRF

TEP

96002

DATE

FIELD WORK BY

DRAWN BY

JOB NUMBER

DA2644-1

415-514